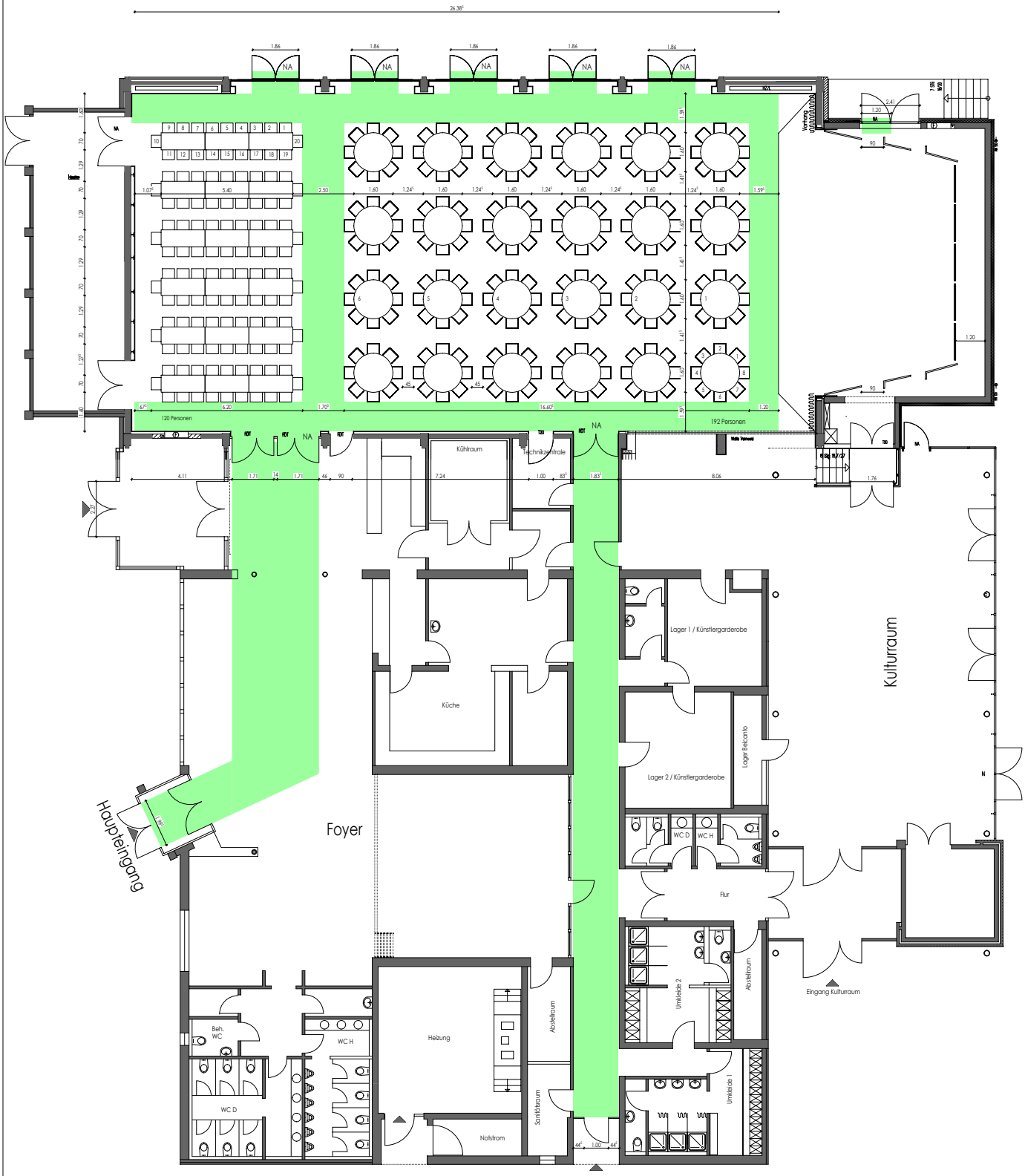Rheinhalle Eggenstein-Leopoldshafen
Betischung Festlichkeit -- 312 Personen